



The _____ Digital Lab - (Merrell-Jaffe Basement)

A digital lab for multiplayer tournament play, programming, digital video and design.

Creation of a setting conducive for a game of Fortnite or Madden with friends, work on the creation of a new movie, or solving a robotics or coding challenge with friends. Lots of bandwidth, big screens, and comfortable space for creating, work, and play.

Estimated cost - \$80,000

Targeted completion - Winter 2020

"It would be great to have a place where we can get together to play games and make videos with better bandwidth - that is not in our dorms or McDonald's."

Zhangbowei "Sim" Chen '23

The _____ Grub Cart - (Mobile)

A mobile food truck/trailer to offer sustenance at all of these venues and others (athletic contests, Mountain Day, performances, etc.).

With multiple student centers, a mobile food platform will provide flexible catering and snack alternatives without the significantly greater expense in building and operating a fixed cafe/concession stand.

Also creates student employment and fundraising opportunities.

Estimated cost - \$35,000

Targeted completion - ASAP

"We need a flexible, creative way to bring good food and drinks to different parts of the campus. We could be having a pep rally at the gazebo on Thursday, a dance in Posich on Friday night, and game day on Saturday. A food cart would do the trick."

Danny Cavanagh '20

Naming Opportunities

Marr Building:

- Student Center - \$100,000
- Main Terrace - \$100,000
- West Terrace - \$30,000
- Furnishings - \$10,000

West Wing/Ford Lobby:

- Student Lounge - \$30,000

Posich:

- Music Studio - \$12,500
- Recording Studio - \$12,500
- Instrument Storage - \$5,000
- Outside Commons (Firepit) - \$15,000

Merrell-Jaffe:

- Digital Lab - \$50,000
- Furnishings - \$10,000
- Equipment - \$10,000
- Mobile Food Trailer: - \$25,000

"We embrace kids with a variety of passions. We want to make sure that we have different spaces to foster those varied interests."

Laurie Lambert, Head of School

Contact:

Scott Pottbecker, COO
203-942-4804 (cell)
spottbecker@winchendon.org

All photos used were accessed through Google and are used for presentation purposes only.

STUDENT-CENTERED STUDENT CENTERS

Better Serving A Diverse Community of Students With A Broad Array of Interests



A better way to do high school - since 1926





The _____ Student Lounge - (West Wing/Ford Lobby)

A sanctuary for quiet reading/study, talk and reflection.

With new furnishings oriented to quiet study and individual and small group relaxation/work - while also still serving limited reception needs.

Estimated cost - \$50,000

Targeted completion - Winter 2020

"As a day student parent, I am thrilled with the plan to create a variety of different areas where day students can "land" during their day as well as hang out with their boarding friends."

Jessica Heinzer P '14, '22

The _____ Student Center - (Marr Library/Arts Room)

A "hangout", incorporating indoor and outdoor areas.

1. For relaxing, playing games, enjoying a snack, or just being with friends.
2. A multi-phase project creating a larger, very comfortable gathering area complimented by large patios to the east and west.

Targeted completion phase 1
- Winter 2020 - \$65,000

Targeted completion phase 2
- Summer 2020 - \$165,000

"There are times when I want to have fun with a bunch of friends, times when I want to make a little music or watch friends game, and moments which I just want quiet."

Hailey Guzman '20,
Student Body Co-President

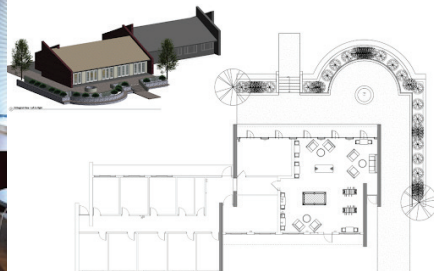

The _____ Music Studio - (within the Posich Performing Arts Center)

A performing arts space for music-classes, groups, and individuals.

Creation of space that works well for group practices, spontaneous evening jams or recording sessions, and Friday night open mic gatherings. Improvements would include lesson room, secure instrument storage, and mixing and recording equipment.

Estimated cost - \$50,000

Targeted completion - Spring 2020

"We want to develop a space that fosters a love of all things musical, whether it is a classical cello lesson or a group of kids suddenly thinking that they want to make some music. This space would support this wonderfully."

Fiona Byrne, Performing Arts Director



The _____ Commons - (Open area between Marr, Rhoads and Gym)

An outdoor, fire-pit and grill area for both casual and dorm/advisee gatherings.

Creation of a fire pit and grill areas with picnic tables and umbrellas, for small student gatherings, spontaneous picnics, and dorm and adviser group functions - and even classes on a beautiful day.

Estimated cost - \$25,000

Targeted completion - Fall 2020

"The opportunity to create more varied gathering spots for the students without adding substantial additional square footage to maintain or supervise, and at limited capital expense, is very compelling."

Alicia Jordan, Dean of Students

